

FEMA-DR-4337-FL Floodplain / Wetland Review

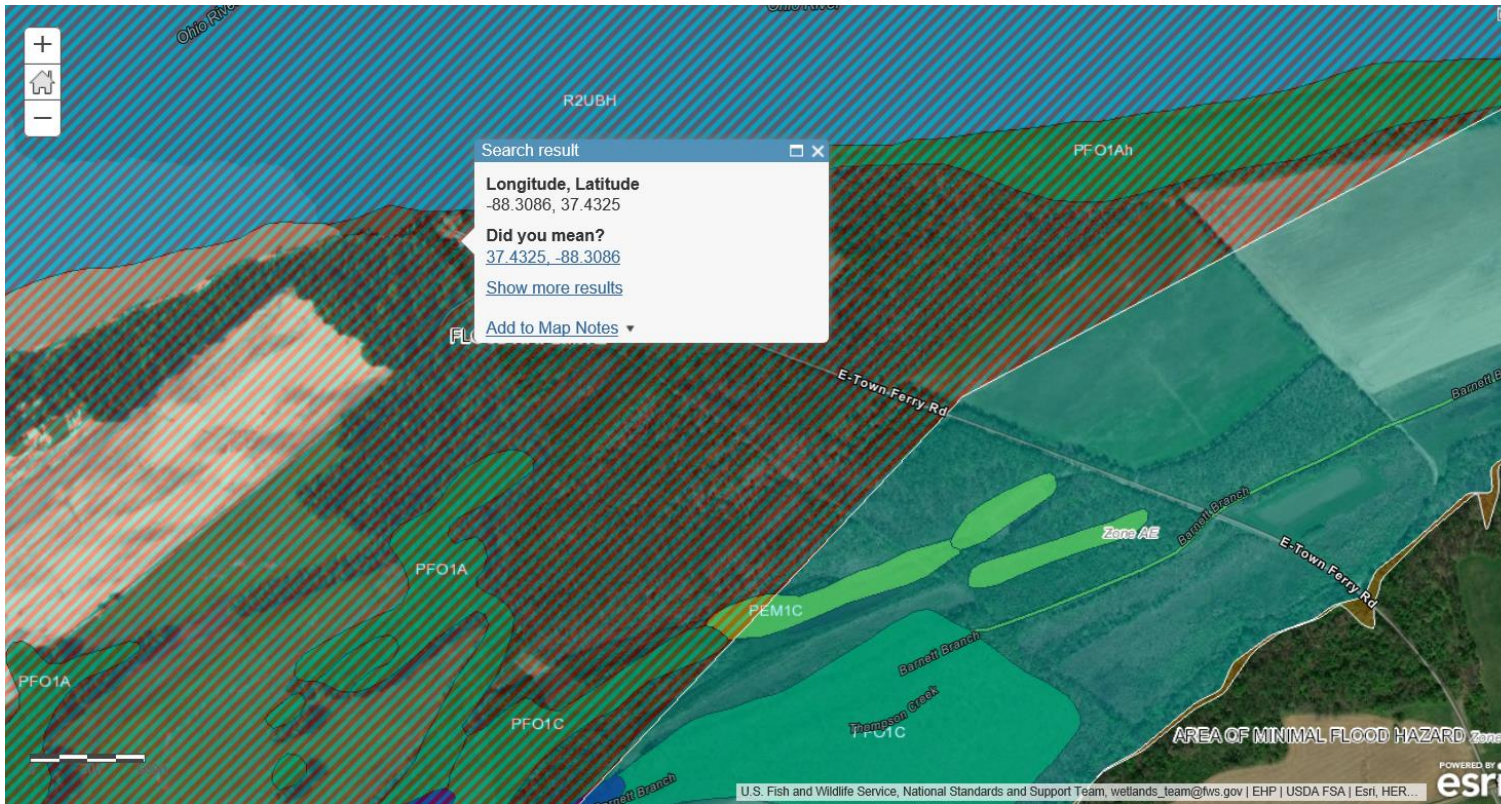

DR-4361-KY
 Damage: 126111
 PA-04-KY-4361-PW-00214
 Review Date: 04/09/2019
 Reviewer: Monica Cardona
 County: CRITTENDEN (COUNTY)
 Applicant: CRITTENDEN (COUNTY)
 Map Panel Number: 210055C0070C
 Effective FIRM Date: 6/16/2009
 Flood Zone: AE- Floodway

Scale units are in feet.
 (See lower left map area for exact scale)

Sources:
 FEMA NFHL MapServer
 USFWS National Wetlands Inventory
 Web Map Services, data accessed on 04/09/2019.

NFHL	
FIRM Panels	
Cross-Sections	
Flood Hazard Boundaries	<ul style="list-style-type: none"> Limit Lines SFHA / Flood Zone Boundary Other Boundaries
Flood Hazard Zones	<ul style="list-style-type: none"> 1% Annual Chance Flood Hazard Regulatory Floodway Special Floodway Area of Undetermined Flood Hazard 0.2% Annual Chance Flood Hazard Future Conditions 1% Annual Chance Flood Hazard
Wetlands (USFWS)	
Wetlands	
	Estuarine and Marine Deepwater
	Estuarine and Marine Wetland
	Freshwater Emergent Wetland
	Freshwater Forested/Shrub Wetland
	Freshwater Pond
	Lake
	Other
	Riverine

FEMA-DR-4337-FL Floodplain / Wetland Review

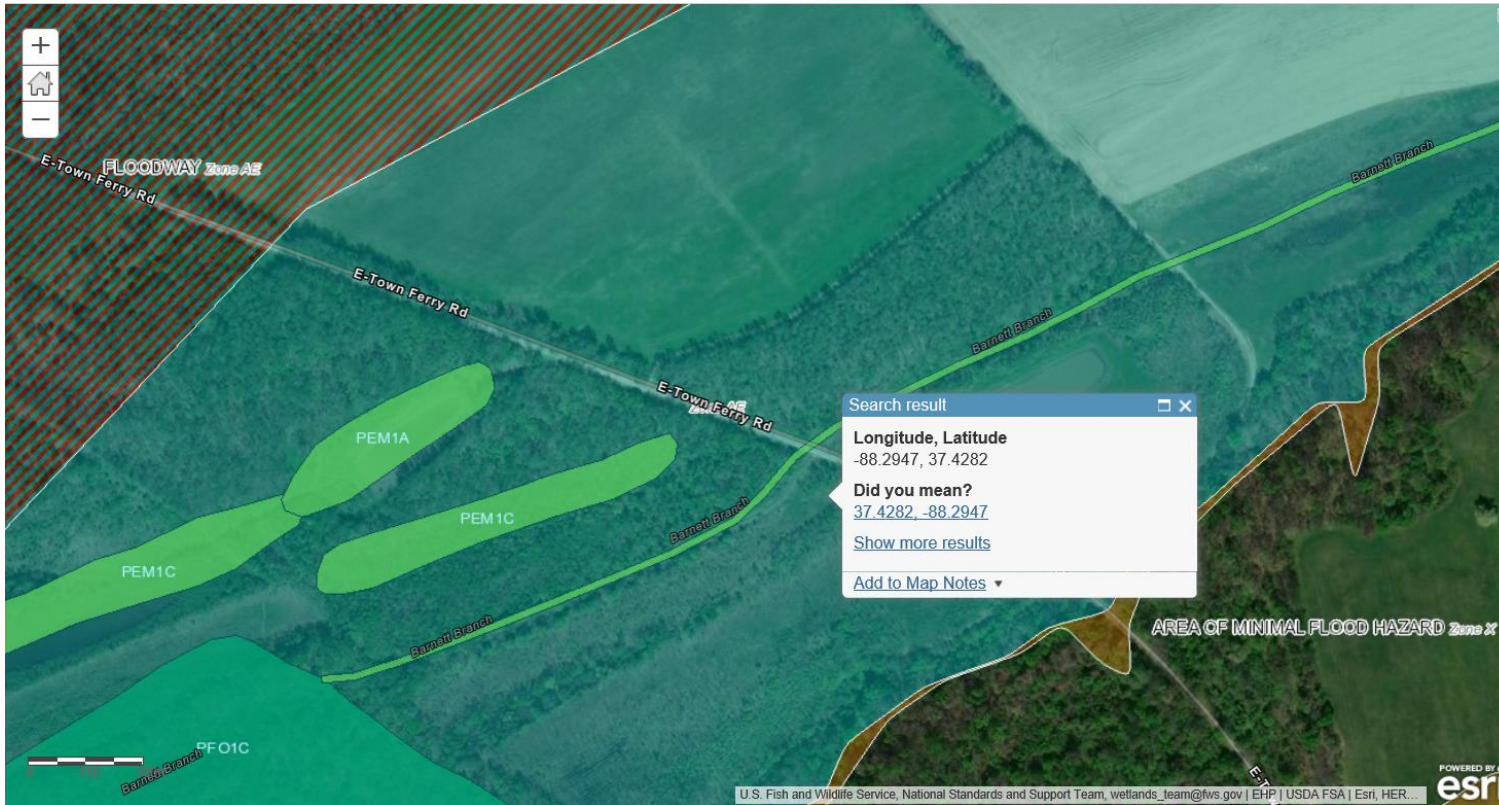

DR-4361-KY
Damage: 126111
PA-04-KY-4361-PW-00214
Review Date: 04/09/2019
Reviewer: Monica Cardona
County: CRITTENDEN (COUNTY)
Applicant: CRITTENDEN (COUNTY)
Map Panel Number: 210055C0070C
Effective FIRM Date: 6/16/2009
Flood Zone: AE- Floodway

Scale units are in feet.
 (See lower left map area for exact scale)

Sources:
 FEMA NFHL MapServer
 USFWS National Wetlands Inventory Web Map Services, data accessed on 04/09/2019.

NFHL

FIRM Panels

Cross-Sections

Flood Hazard Boundaries

- Limit Lines
- SFHA / Flood Zone Boundary
- Other Boundaries

Flood Hazard Zones

- 1% Annual Chance Flood Hazard
- Regulatory Floodway
- Special Floodway
- Area of Undetermined Flood Hazard
- 0.2% Annual Chance Flood Hazard
- Future Conditions 1% Annual Chance Flood Hazard
- Area with Reduced Risk Due to Levee

Wetlands (USFWS)

Wetlands

- Estuarine and Marine Deepwater
- Estuarine and Marine Wetland
- Freshwater Emergent Wetland
- Freshwater Forested/Shrub Wetland
- Freshwater Pond
- Lake
- Other
- Riverine

FEMA-DR-4337-FL Floodplain / Wetland Review

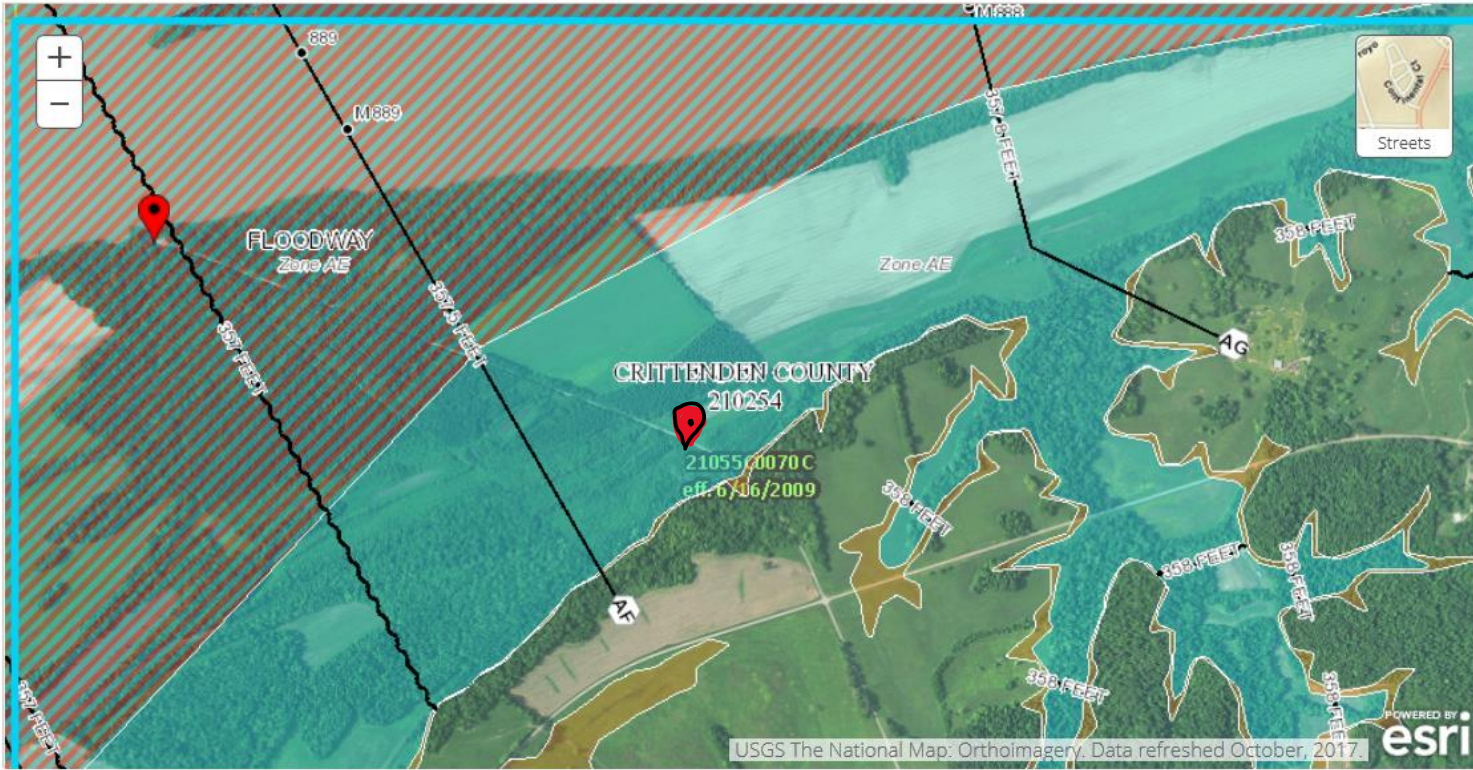

DR-4361-KY
 Damage: 126111
 PA-04-KY-4361-PW-00214
 Review Date: 04/09/2019
 Reviewer: Monica Cardona
 County: CRITTENDEN (COUNTY)
 Applicant: CRITTENDEN (COUNTY)
 Map Panel Number: 210055C0070C
 Effective FIRM Date: 6/16/2009
 Flood Zone: AE- Floodway

Scale units are in feet.
 (See lower left map area for exact scale)

Sources:
 FEMA NFHL MapServer
 USFWS National Wetlands Inventory Web Map Services, data accessed on 03/29/2019.

NFHL

FIRM Panels

Cross-Sections

Flood Hazard Boundaries
 Limit Lines
 SFHA / Flood Zone Boundary
 Other Boundaries

Flood Hazard Zones
 1% Annual Chance Flood Hazard
 Regulatory Floodway
 Special Floodway
 Area of Undetermined Flood Hazard
 0.2% Annual Chance Flood Hazard
 Future Conditions 1% Annual Chance Flood Hazard
 Area with Reduced Risk Due to Levee

Wetlands (USFWS)

Wetlands

- Estuarine and Marine Deepwater
- Estuarine and Marine Wetland
- Freshwater Emergent Wetland
- Freshwater Forested/Shrub Wetland
- Freshwater Pond
- Lake
- Other
- Riverine

PIN
 Approximate location based on user input and does not represent an authoritative property location

MAP PANELS
 Selected FloodMap Boundary
 Digital Data Available
 No Digital Data Available
 Unmapped

OTHER AREAS
 Area of Minimal Flood Hazard Zone X
 Effective LOMRs
 Area of Undetermined Flood Hazard Zone D
 Otherwise Protected Area
 Coastal Barrier Resource System Area

SPECIAL FLOOD HAZARD AREAS
 Without Base Flood Elevation (BFE) Zone A, V, A99
 With BFE or Depth
 Regulatory Floodway Zone AE, AO, AH, VE, AR

OTHER AREAS OF FLOOD HAZARD
 0.2% Annual Chance Flood Hazard, Areas of 1% annual chance flood with average depth less than one foot or with drainage areas of less than one square mile Zone X
 Future Conditions 1% Annual Chance Flood Hazard Zone X
 Area with Reduced Flood Risk due to Levee. See Notes, Zone X
 Area with Flood Risk due to Levee Zone D

OTHER FEATURES
 20.2 Cross Sections with 1% Annual Chance Water Surface Elevation
 17.5 Coastal Transect
 Base Flood Elevation Line (BFE)
 Limit of Study
 Jurisdiction Boundary
 Coastal Transect Baseline
 Profile Baseline
 Hydrographic Feature

GENERAL STRUCTURES
 Channel, Culvert, or Storm Sewer
 Levee, Dike, or Floodwall

USGS The National Map: Orthoimagery, Data refreshed October, 2017. **esri**

FEMA-DR-4337-FL Floodplain / Wetland Review

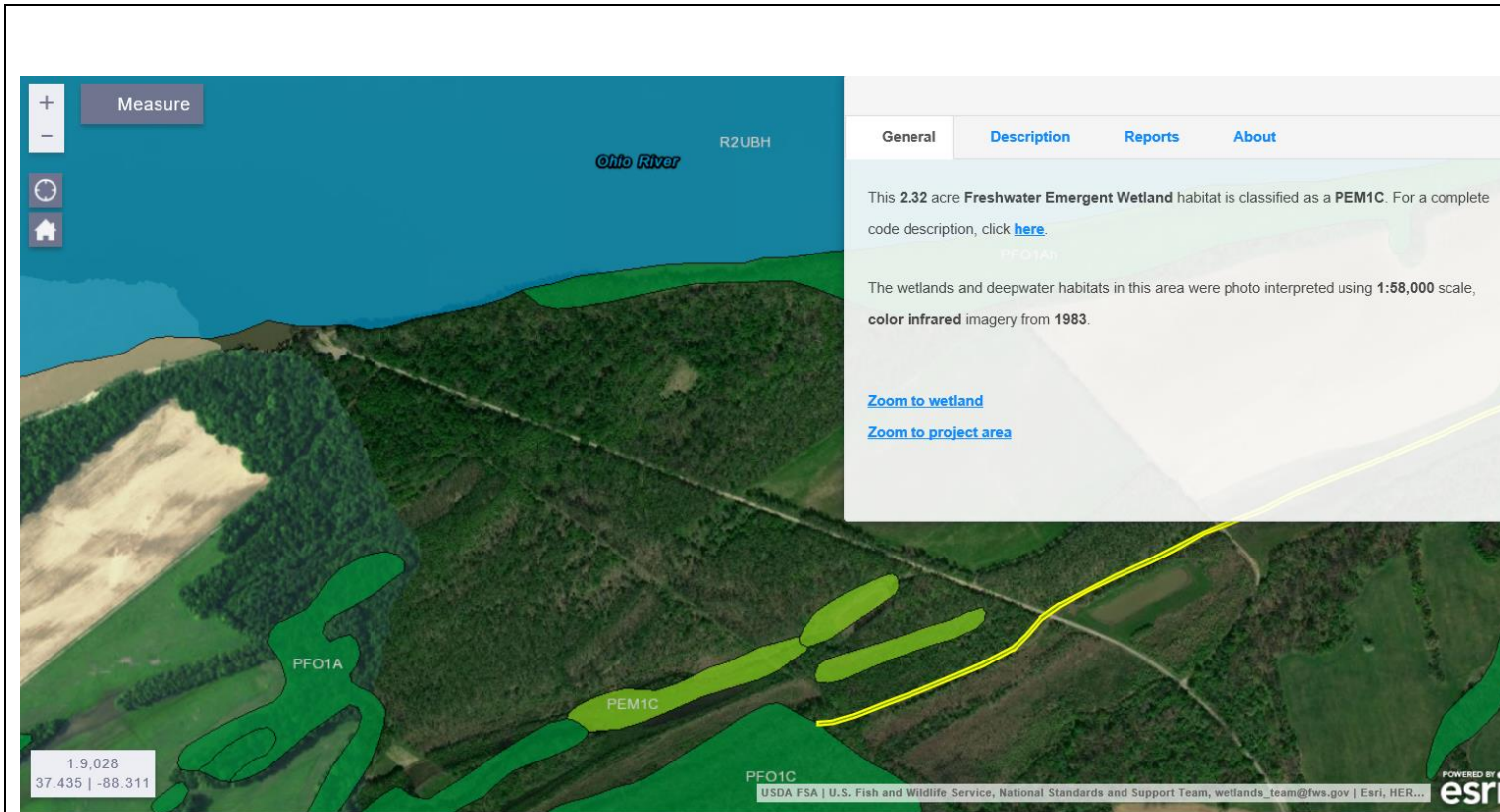

General | **Description** | Reports | About

This 2.32 acre **Freshwater Emergent Wetland** habitat is classified as a PEM1C. For a complete code description, click [here](#).

The wetlands and deepwater habitats in this area were photo interpreted using 1:58,000 scale, color infrared imagery from 1983.

[Zoom to wetland](#)

[Zoom to project area](#)

DR-4361-KY
Damage: 126111
PA-04-KY-4361-PW-00214
Review Date: 04/09/2019
Reviewer: Monica Cardona
County: CRITTENDEN (COUNTY)
Applicant: CRITTENDEN (COUNTY)
Map Panel Number: 210055C0070C
Effective FIRM Date: 6/16/2009
Flood Zone: AE- Floodway

Scale units are in feet.
 (See lower left map area for exact scale)

Sources:
 FEMA NFHL MapServer
 USFWS National Wetlands Inventory Web Map Services, data accessed on 04/09/2019.

NFHL

FIRM Panels

Cross-Sections

Flood Hazard Boundaries

- Limit Lines
- SFHA / Flood Zone Boundary
- Other Boundaries

Flood Hazard Zones

- 1% Annual Chance Flood Hazard
- Regulatory Floodway
- Special Floodway
- Area of Undetermined Flood Hazard
- 0.2% Annual Chance Flood Hazard
- Future Conditions 1% Annual Chance Flood Hazard
- Area with Reduced Risk Due to Levee

Wetlands (USFWS)

Wetlands

- Estuarine and Marine Deepwater
- Estuarine and Marine Wetland
- Freshwater Emergent Wetland
- Freshwater Forested/Shrub Wetland
- Freshwater Pond
- Lake
- Other
- Riverine